Carlisle Weekly

50¢

VOLUME 75 · EDITION 37 PHONE: (270) 562-3032 E-MAIL: WEEKLY@CCKY.NET HTTP://WWW.CARLISLEWEEKLY.COM SEPTEMBER 12, 2012

PROUD TO BE CARLISLE COUNTY OWNED AND OPERATED

ATV/UTV Moped Ordinance Discussed at Bardwell Meeting

By Michael Toon
Carlisle Weekly

The Bardwell City council met in regular session on September 10, 2012, and the meeting began with the approval of the previous meeting's minutes and the financial report.

In the monthly bills it was reported that the city police car was paid off, and the fire truck was six payments away from being paid off.

In the Purchase Area Development District (PADD) report, Bardwell Mayor Philip King reported that the information for the generator grant will be advertised for bids in the Carlisle Weekly and a date for opening bids will be set soon after.

In the water tank report, it was reported that the water tank grant had to be amended from $111,000 to $104,000 due to the initial work that was promised to be done and was not completed by the Caldwell Tank Company. City Utilities Manager Robin Phelps reviewed the punch list of duties that were promised, and found a number of items on that list that were not completed. Bardwell Mayor Philip King told the council that the remainder of the money that is due to Caldwell will not be paid, along with the amount of money that supervisor Jeff Oakley is due, until all work on the water tower has been completed.

The Bardwell City Council next discussed the vicious dog ordinance. The discussion was started at last month's meeting, and the council reviewed ordinances from Paducah and other cities. Mayor King told the council that the current vicious dog ordinance needs to be simplified and more pet owner friendly. The new ordinance would focus on non-provoked dog attacks and not on specific breeds of dog. A draft of the new ordinance will be written and submitted to the council for review.

Another item of business that will be submitted for review is surplus sales on equipment that the City of Bardwell is not using, along with properties in the city. Amongst those items that will be placed up for bid will be two generators, and up to six lots that the City of Bardwell holds liens on. Those properties had their unkempt and dilapidated properties torn down by the city, and to recoup those costs of cleanup and taxes that were not paid over the years, the city will compile a list and have those properties sold. A truck that was being considered for surplus was elected to be repaired and used by the city for additional years instead of having to buy a new vehicle. Councilmembers will receive a list of those surplus items as well, review them and place them in the Carlisle Weekly for bid.

A second reading of the motor vehicle and property tax for 2013 was passed unanimously. There was no increase in that tax from the previous year.

Mayor King gave the council an update on the new building that is being built on Front Street. Electrical work is being completed by the city, the roof is being placed on the building and bricks are lining the outside of the building by Mark Case. All of the invoices for work completed are being submitted and paid for through the city's insurance policy.

An ATV, UTV, Go Cart, and Moped ordinance was discussed. After discussion the council decided that all of the aforementioned vehicles will need licensed drivers, insurance on the vehicles, Bardwell City stickers and can only be operated in city limits during daylight hours. A draft of that ordinance was also going to be sent to council members for review.

With there being no further business, the September 10, 2012, Bardwell City Council meeting adjourned.

First Annual Arlington Applefest Discussed at Council Meeting

The City of Arlington had their monthly meeting on Monday, September 10, 2012. Mayor Bobby McGee welcomed everyone in attendance, and the Pledge of Allegiance was recited by all present.

Last month's minutes were approved, and the treasury report was given by Secretary Anita Lambert. The sewer and water departments are doing well, and $5,800 was added to the road fund. One of the city's CDs is coming due on the 14th of the month.

The motion was made and seconded to approve bills for the month.

In the cemetery report, it was decided to contact someone for stump grinding after two trees were recently removed.

Jada Burgess stated that all was going well in the sanitation report.

She also gave a report about the upcoming Arlington Apple Festival. There has been a lot of good feedback about it, and a schedule of events is as follows: There will be food vendors available from 9 a.m. to 9 p.m.

9:00 a.m. - Citizens Deposit Bank is sponsoring a Relay for Life 5K run.

Kids' games, inflatables and face painting will start at 10:00 a.m. and continue until 5 p.m. at the Arlington Fire Department.

From 10 a.m. - 12 noon, Brandi Gibson's voice students will be performing.

At 1:00 p.m., an apple pie bakeoff will begin, with the beauty pageant beginning at 3:00 p.m.

At 4:00 p.m., the youth division corn hole tournament will start, and at 5:00 p.m., the "Arlington's Got Talent" talent contest will begin.

The adult division corn hole tournament will start at 6:00 p.m.

The local band '"those Guys" will begin playing at 7:00 p.m.

The city council is excited about this event, and they invite everyone to attend the festival.

In the final bit of business, the second reading of the tax rate ordinance was passed. With there being no other business, the meeting was adjourned.

St. John Missionary Baptist Church Celebrates Rev. Wendell Gray's 30th Pastoral Anniversary

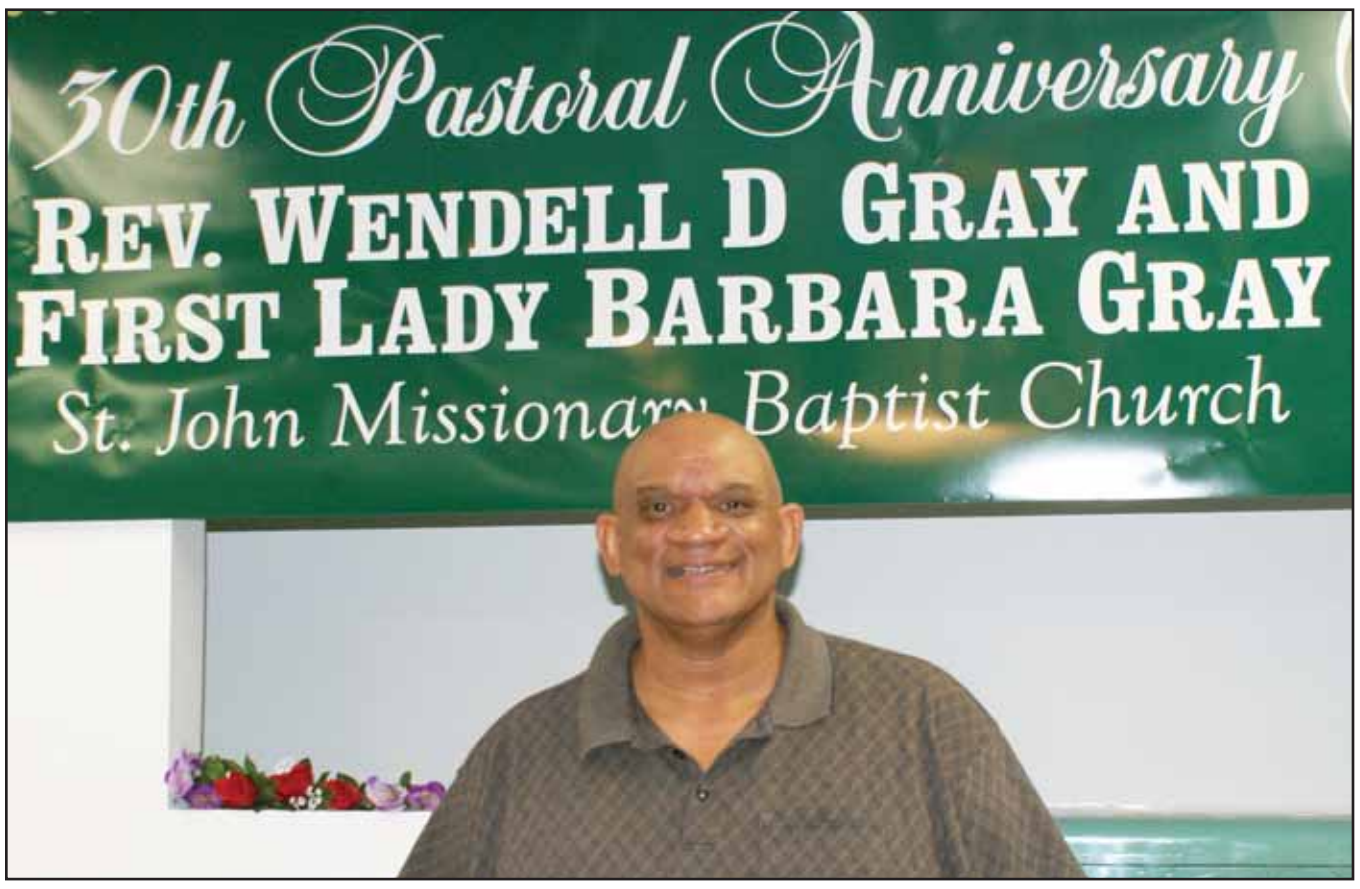

Rev. Wendell Gray has served as St. John Missionary Baptist Church's Pastor for the past 30 years

Jeremiah 3:15 says, "And I will give you pastors according to mine heart, which shall feed you with knowledge and understanding."

That is the cornerstone bible verse of Rev. Wendell Gray's 30 years at St. John Missionary Baptist Church, and on Sunday, September 9, 2012, the St. John Missionary Baptist Church gathered to a packed house to celebrate the anniversary and give praise for the blessings the church has enjoyed over the years.

However, Rev. Gray told the Carlisle Weekly that this celebration is not for him, but it is a celebration of God. "To God I give all the glory, honor, and praise because it was God in me that directed, guided and protected me on the thirty year journey that God had ordained for St. John. In the last thirty years God has used me to bring about major changes in the lives of many people of multiple nationalities, colors and creeds. It was because of the great teaching and preaching Pastor that preceded me in Rev. Campbell and the willingness of most members to follow a God sent Pastor was I blessed to do most of what God sent me here to do," Rev. Gray said.

Rev. Wendell Gray told the Carlisle Weekly that when he looks back on his 30 years of being at St. John Missionary Baptist Church, he is most proud of the souls that have been saved, lives changed and the spreading of the love of God. "Our church has been amazing. We are a small church, 50 members at one service at the most. However, the things we have been able to accomplish and the work that we have done is still trying to be matched by churches that have members in the 1,000's," Rev. Gray said.

Rev. Gray would be remiss if he didn't give credit to his wife, the First Lady of Saint John Missionary Baptist Church, Barbara A. Gray. "My wife Barbara A. Gray is the greatest asset a man of God could have possibly been given. She and I have together seven children and ten grandchildren. I am blessed to be the longest serving Pastor in the West Ky. Green Valley district because of four things. First, I follow the directions of God and second, I have a wonderful God given help meet at my side, Barbara A. Gray.Third, we have good fellowship and last, but very important ,is fellowship with the Saints at Saint John. I thank God for them all," Rev. Gray said.

In the end, Rev. Gray honored the members of the St. John Missionary Baptist Church and thanked them for a great 30 years. "The church family at Saint John is number one in my book. They have been a true blessing to me like no other church I know of. They have been there for me in both the good and the bad, the pain and the glory. The church has loved me when at times I probably did not deserve it, yet they were always there for me, and I am sure God has something special for each and every one of them," Rev. Gray said.

In closing, Rev. Wendell Gray wanted to welcome everyone to services at St. John Missionary Baptist Church. "I warmly welcome the community to come to St. John Missionary Baptist Church, where everybody is somebody."

Service times at St. John Missionary Baptist Church are 6:00 p.m. on Wednesdays, with Sunday school at 10:00 a.m. and worship services to follow at 11:00 a.m. on Sunday.

DEADLINE FOR ALL NEWS AND ADVERTISEMENTS IS MONDAY BY NOON.
THE CARLISLE WEEKLY OFFICE IS LOCATED IN BARDWELL, KY AT 515 US HWY 51 NORTH DIRECTLY ACROSS FROM THE DOLLAR GENERAL STORE.
PLEASE VISIT US ONLINE AT WWW.CARLISLEWEEKLY.COM
E-MAIL US AT WEEKLY@CCKY.NET PHONE: 270-562-3032
23356 78901

COUNTY NEWS

Carlisle Branch of KY-ASAP Ecourages Families to Celebrate Family Day

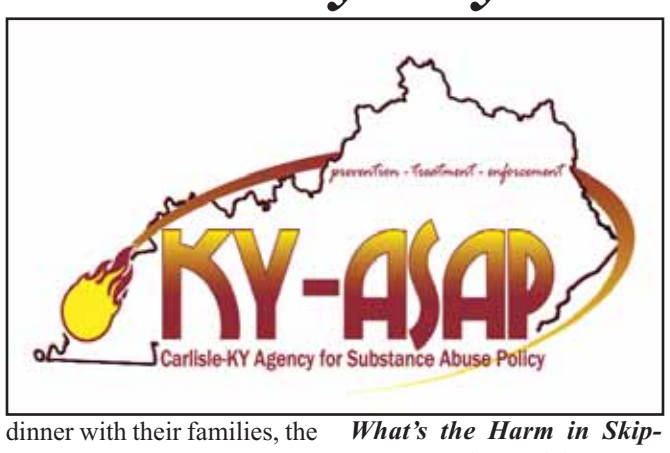

Carlisle KY-ASAP encourages families in Carlisle to celebrate Family Day. To help you, we are giving away Family Day Kits as well as coupons to use for dinner on September 24, 2012. Look for the flyers coming home with your students soon! Eating together and spending time talking to your kids is important!

Want to Know the Recipe for Fantastic Family Dinners?

It starts with gathering your family around the dinner table. Then add some great conversation, sprinkle in lots of love and laughter, top it off with a tasty menu and voilà, memorable meals for everyone!

Family dinner is about more than what is on your plate. It's about parental engagement and connecting with your children in a way that has long-lasting effects.

Did you know that eating dinner frequently with your children reduces their risk of substance abuse?

Research by The National Center on Addiction and Substance Abuse at Columbia University (CASAColumbia™) consistently finds that the more often children eat dinner with their families, the less likely they are to smoke, drink or use drugs. CASAColumbia created Family Day – A Day to Eat Dinner with Your Children™ in 2001 as a national movement that reminds moms and dads that the parental engagement fostered during frequent family dinners is a simple, yet effective way to help keep their kids substance free.

Family Day is celebrated annually on the fourth Monday in September. Family Day will be celebrated on September 24th in 2012.

What's the Harm in Skipping Family Meals?

According to CASAColumbia's report The Importance of Family Dinners VII, compared to teens who have frequent family dinners (five to seven per week), those who have infrequent family dinners (fewer than three per week) are:

- Almost four times likelier to use tobacco
- More than twice as likely to use alcohol
- Two-and-a-half times likelier to use marijuana

(casafamilyday.org)

FREE DIABETES EXPO

Special Gift for the First 250 Attendees

PADUCAH, Jun 28, 2012 - Come to the 11th annual DIABETES EXPO on Saturday, September 15th! Join us for education, screenings and information. Registration begins at 8AM. The program concludes at 12 noon. The location is the Lone Oak Church of Christ at 2960 Lone Oak Road in Paducah. Door prizes will be given every hour.

Hear adult and youth A1C Champions® speak about living well with diabetes. Taste delicious healthy foods. Gather important information about diabetes-related services and products! Receive screenings for good health.

"This is a great annual event that offers the most up-to-date diabetes information!" stated one participant. Diabetes is common in Kentucky – and becoming more common! Overall diabetes rates have risen from 6.5 percent to 10 percent of the population in the past 10 years. The rate of diabetes in young adults in Kentucky has tripled. The rate of diabetes has increased in older adults, too – from 14 percent to 20 percent of that population. Come to find out more about this disease.

The DIABETES EXPO is sponsored by the Purchase Area Diabetes Connection, your local diabetes coalition. Admission is free.

Cunningham, Kentucky, native Hannah Figley is currently a residential student at the Kentucky School for the Blind in Louisville, Kentucky. While on a field trip that the school was taking to a Louisville Bats minor league baseball game, Hannah amazingly caught a foul ball. Hannah is pictured above proudly displaying her foul ball. Way to go, Hannah! Hannah is the daughter of Gina and Wade Figley of Cunningham, Kentucky.

Terry Doublin of Kevil, Kentucky, took this 6x6 bull elk in Colorado while bow hunting last Thursday. Terry is the son of Eddie and Ginger Doublin of Bardwell, Kentucky.

With the fall hunting seasons underway and starting up, the Carlisle Weekly encourages readers to send in their hunting accomplishments. There is no cost for this, and you may drop a photo and information off at the Carlisle Weekly offices on US 51 across from the Dollar General Store.

If no one is in the office, there is a mail slot on the front of the building. You may also e-mail photos and info to weekly@ccky.net.

ABSOLUTE LAND AUCTION
Friday, September 28th @ 6:00 PM
4 PROPERTIES IN WICKLIFFE, KY 42087

EXCELLENT BALLARD COUNTY WATERFOWL HUNTING GROUND!

Property 1* **43.9 Acres Off Gum Corner Rd. On Prairie Lake Easement Rd.** The Farm Contains A Part Of Prairie Lake, Open Land & Woodlands. This Tract Is Known For Good Waterfowl Potential, Fishing, Deer Hunting & Recreational Outdoors Activities. Adjacent To Swan Lake! Selling By Deed. PVA Map 10-02-01.

Property 2* **2 Acres On County Farm Rd.** A Nice Wooded Lot With Potential Building Site. Selling By Deed. PVA Map 18-66.

Property 3* **A Lot On N. 6th Street.** Selling By Deed. PVA Map 15A-02-04.

Property 4* **3.4 Acres On Cemetery Hill Rd.** Selling By Deed. PVA Map 15B-15

SELLING REGARDLESS OF PRICE TO THE HIGHEST BIDDER!!! Real Estate Sells At 6:00 PM.
Auction Held At Ballard County Country Club
Located At 2145 La Center Road (Hwy. 802)

VISIT HARRISAUCTIONS.COM FOR MORE PHOTOS!

REAL ESTATE TERMS: 15% Down Day of Sale Balance in 30 Days. A 10% Buyer's Premium Will Be Added To Final Bids & Included In The Contract Price. You May View The Property At Anytime By Contacting The Selling Agent.

HARRIS REAL ESTATE & AUCTION
A Leader in Land Marketing "Your Professional Auctioneers"
MICHAEL HARRIS, Broker/Auctioneer • TF #4537
KENNETH HARRIS, Broker/Auctioneer • TL #5624
BEN BOLINGER, Realtor/Auctioneer
3855 St. Rt. 45 North • Mayfield, KY 42066
2628 Cox Mill Rd. • Hopkinsville, KY 42240
270-247-3253 www.harrisauctions.com 800-380-4318

Bardwell Church of Christ
at the corner of Highway 51 & 62
in Bardwell, Kentucky

Sunday 9:00 a.m. Bible Study
10:00 a.m. Worship Service
6:00 p.m. Worship Service
Wednesday 7:00 p.m. Bible Study
Minister: Michael Trivette 270-628-3940

Bardwell Baptist Church
Highway 51 N Bardwell, KY
(270) 628-3645
Share His Love

Sunday Worship
9:45 AM Sunday School
10:50 AM Worship
6:00 PM Evening Worship, Youth Bible Study, Student Praise Choir

Wednesday
6:30 PM Adult Bible Study & Prayer, Youth, and TeamKIDS

Bro. Rodney Bice, Pastor
Bro. Brad Finley, Student Minister Bro. Stephen Mann, Music Minister

Church Office Hours
Monday-Friday 8:00 AM-4:30 PM
(Closed 12:00-1:00 PM for lunch)

BLACK ROCK CUSTOM HAULERS INC.
GRAIN • ROCK • FERTILIZER • LIME
LIME!!
$15.50 per ton delivered anywhere in Carlisle County
WE ALSO HAUL: RED GRAVEL--PEA GRAVEL--SAND--DENSE GRADE--RAILROAD ROCK--RIP RAP--HARDWOOD MULCH CALL FOR PRICES
270-519-8017

Carlisle Weekly 50¢

Established June, 1996;
Reorganized September, 1999,
member of the Kentucky Press Association
MICHAEL TOON - PUBLISHER
MICHAEL TOON - EDITOR
Postmaster Send Address Service Requested To:
THE CARLISLE WEEKLY • P.O. BOX 301
BARDWELL, KY 42023
USPS 015-0123 Periodical Postage
Paid at Bardwell, Kentucky 42023
Under the Act of Congress,
March 8, 1887
Rates: $25.00 per one year in county;
$32.00 out of countyPublished Every Wednesday

COMMUNITY

Hoskins/Moran Engagement

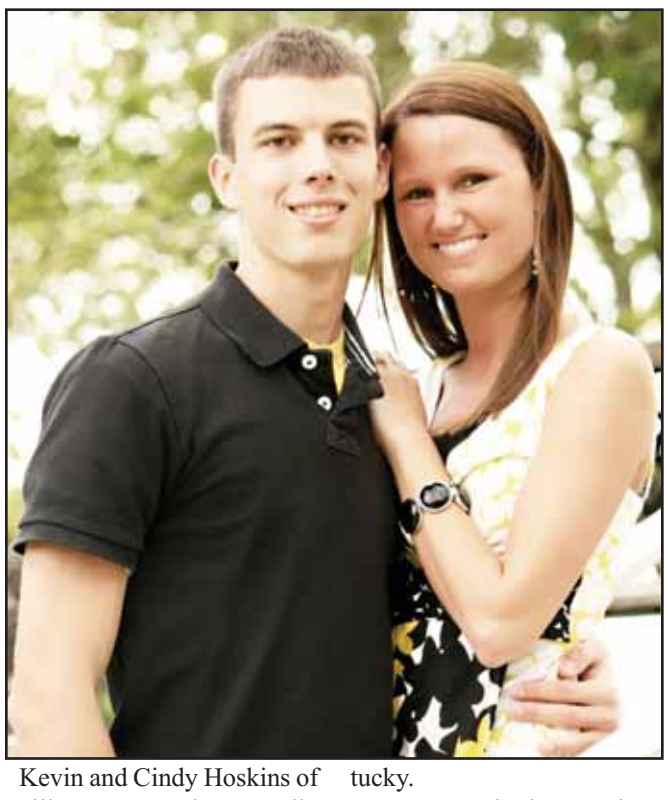

Kevin and Cindy Hoskins of Milburn, Kentucky, proudly announce the engagement of their daughter, Whitney Nicole Hoskins, to Brock Austin Moran, son of Kevin and Shanea Moran of Cunningham, Kentucky.

Miss Hoskins is the granddaughter of Nora and Bobby Guhy of Milburn, Kentucky, and Wanda Hoskins and the late David Hoskins Sr. of Bardwell, Kentucky. She is a 2009 graduate of Carlisle County High School and a 2011 graduate of West Kentucky Community and Technical College with an Associate Degree in Nursing. She is a Registered Nurse and is employed by Western Baptist Hospital in Paducah, Kentucky.

Mr. Moran is the grandson of Carolyn Hook and the late Don Hook of Cunningham, Kentucky, and Mayme Moran and the late Ted Moran of Paducah, Kentucky. He is the 2009 graduate of Carlisle County High School and is attending University of Kentucky School of Engineering in Paducah, Kentucky, pursuing a degree in Mechanical Engineering. He is currently employed by FDR Honda in Paducah, Kentucky.

The wedding will take place at 4:00 pm on Saturday, September 22nd at Bardwell Baptist Church in Bardwell, Kentucky. All friends and family are invited to attend.

Watson/Nickell Engagement

Billy and Sidonie Watson of Ledbetter, Kentucky, announce the engagement of their daughter, Dr. Carolyn Sue Watson, to Judge Christopher Shea Nickell, son of Carl Duane "Red" and Anna June Nickell of Paducah, Kentucky.

Dr. Watson is the granddaughter of the late Antoine and Severine Gauzargues of Arles, France, and the late Ray and Lucille Watson of Marion, Kentucky. Dr. Watson is a 1977 graduate of Livingston Central High School in Burna, Kentucky; a 1982 graduate of Murray State University in Murray, Kentucky; and a 1987 graduate of the University Of Louisville School Of Medicine. She completed a residency in anatomic and clinical pathology in 1992, serving as chief resident, and also completed a fellowship in cytopathology in 1993 at the University of Louisville affiliated hospitals. Dr. Watson is a partner with Pathology Associates of Paducah, PSC, serving on the medical staffs of Western Baptist Hospital and Lourdes Hospital.

Judge Nickell is the grandson of the late Ernest and Patsy Starrett of Paducah, Kentucky, and the late Thomas Reese and Sybil Nickell of Paducah, Kentucky. Judge Nickell is a 1977 graduate of Paducah Tilghman High School in Paducah, Kentucky; a 1981 graduate of DePauw University in Greencastle, Indiana; and a 1984 graduate of the University Of Kentucky College Of Law. Judge Nickell serves on the fourteen-member Kentucky Court of Appeals, representing Division 1 of the First Judicial District, which is comprised of the twenty-four westernmost counties of the Commonwealth, including Carlisle County.

The wedding will take place at 2:00 pm on Saturday, October 6, 2012, at the Heartland Worship Center located at 4777 Alben Barkley Drive in Paducah, Kentucky. A reception will follow at the Luther F. Carson Four Rivers Arts Center. All friends and relatives are invited.

Only out-of-state invitations are being sent.

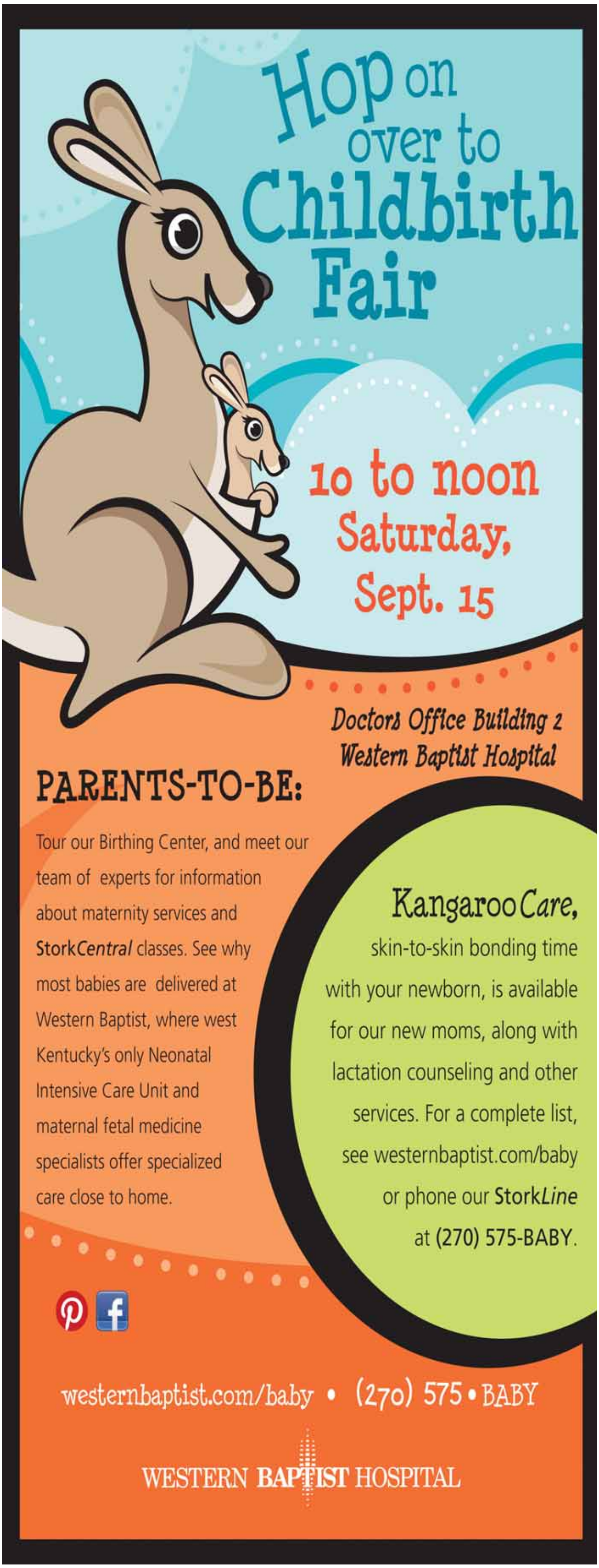

WEEKLY VOICES

MISSISSIPPI NEWS

By Nancy Wilson
September 9

Visitors are always welcome to all our church services. Sunday morning, Men's Prayer Meeting starts at 9:15. Sunday School starts at 9:45. Worship service is still the same time at 10:50. Sunday night preaching service is at 6:00. Wednesday night meal is at 6:00, students and adult Bible study and prayer meeting is at 7:00.

Saturday, September 8 at 4:00 p.m. the West Kentucky Association picnic was at Columbus Park. The Disaster Relief Team provided the food. The preachers had five minutes to bring a message and some special songs were sung.

Sunday morning the call to worship was "His Name Is Wonderful" and the choir special was "Still I Believe". Today was Grandparents Day and in honor of that, for the Student time Bro. Jason read from Leviticus 19:32 and the subject was "Learn Lessons From Grandparents". Bro. Mark read from 1 Samuel 19:11-17 and the subject was "God Set Up The Family."

The Students stayed all day and had a meal. They went to Paducah to visit in the hospitals with Joe Dunn and Rick Bond. They lead the service Sunday night. They sang in the choir and were lead by Marcus Burnett and their call to worship was "I Shall Not Be Moved". They sang "I Will Praise You In The Storms" and Stephanie Walker signed to it. They also had a skit. Bro. Jason preached from Luke 8:22-25 and the subject was "God Will Bring You Through Your Storms." The Students and leaders are such a blessing.

Friday, September 14th the GIRLS grades 4-7th GRADES will be having a PSALM 139:14 meeting from 6:30- 8:30 p.m. in the fellowship hall. A meal will be provided.

We wish a Happy Birthday to Kirsten Carter Futrell, Odell Dix, Kim Terry, Amanda Felts, Miranda Wilson, Jordon Choate, Anna Grace Terry, Eli Threlkeld, Seth Prince, Justin Terry, Betty Sue McGee, and C.J. Wilson.

We wish a Happy Anniversary to John and Amanda Felts.

Pray for all the sick and injured: Joe Dunn, Greg Terry, James and Pat Burpo, Ernie Brown, Pete Davis, Ethel Sims, Steve Morris, Sue Ann Tolbird, Roy Gene Beshears, Beverly Barnhill, Rick Bond, Beth Bowles, Steve Wright, Julie Hook, Kenny Hayes, Delana Mott, Magdaleen Dillon, Margie Mott, Mary Helen Pruitt, Lavada Bean, David Boren, Melinda Wilson, Jesse York, Brandy Russell, Debbie Crider, Edward Bugsby, Earl and Mary Wallace, Leon Wallace, David Huff, Jean Terry, Marshall and Patty Higgs, Sue Burpo, Sue Bobo, Betty Molln, Destiny Wilson, Edwina Petrie, Howard and Maude Sims, Ronny Burge, Betty McGee, Juett Polivick, Cecil Polivick, Dale Terry, Josh Bryant, Norma Cates, Robert Hendrix, John Mike Ford, John Pace, Russell Turnbow, Charlie Cannon, Gary Duncan, Danny Duncan, T.C. Carder, Kathy Mason, Valarie Davis, Gail Carder, Tammy Edwards, Howell Cannon, Steve Cannon, Gilbert Nichols, Mary Jo Langston, Megan Story, Glyn Gupton, Chris Burpo, Ann Anderson, Mildred Hogancamp, Maxine Todd, Mary Williford, Irene Wooley, Ina Sue Edrington, Rozella Goode, and all at the Nursing Homes.

Our visitors this week have been Gerald's brother, Larry and his wife, Pat. We very much enjoyed them visiting Wednesday and Thursday. They live in Sarasota, Florida.

ONE PRESSON'S VIEW

By Kay Presson

Tuesday, September 11, 2012, will mark the sad anniversary of 11 years ago, when our wonderful nation was stricken by the cowardly acts of terrorists.

New York City, Washington D.C., and Pennsylvania were all targeted by planes.

The Twin Towers in New York City, we along with untold numbers of other people watched in horror, sadness and anger, as they were struck.

Did this act of terrorism divide us as a nation? No, absolutely not! Just think back at the aftermath of that day, September 11, 2011, of how you felt; the emotions you felt; and the love and unity of our wonderful nation that was shown at that time. God Bless America!

From Father's Heart To Yours By Ralph and Pamela Hale

Learning from David

In Psalm 51, we find the classic David prayer. He was calling on God because of something in his life that had gone wrong as a result of sin. Sin will always cause things to go wrong.

David was a man of prater. The Psalms are mostly prayers that were sung to God. It's called Shiganoth.

Throughout the prayers of David it is easy to see that he knew where his help came from. Too often in our lives today we try and fix things ourselves and save prayer as a last resort. It ought to be our first resort. David was a praying man in every situation. Jesus told us we ought always to pray and faint not. (Luke 18:1)

David was also a confessing man. He acknowledged his sin against man and God. It is vitally important for us to be honest. God desires truth in the inward parts, a broken and contrite heart He will not despise. Trying to make excuses or blame someone else for our sin will never bring a clear conscience or deal with the biggest problem of man.

Having and maintaining a right relationship with God is built upon this principle of confession, seeking forgiveness, receiving forgiveness because the shed blood of Jesus Christ is for that purpose. It doesn't matter how much penance one may do, it will never get rid of the sin or the guilt of sin. Only the blood of Jesus Christ will do that. Whether you are a sinner or saint the blood of Jesus is for you. If we confess our sins, He is faithful and just to forgive us and cleanse us of all sin and unrighteousness. He is the propitiation for our sins and the sins of the whole world. (I John 1: 9-22) You see it takes confession of sin and trusting God's mercy to stay in the kingdom of God. What can wash away my sins, nothing but the blood of Jesus!

David said, purge me with hyssop and I shall be clean, wash me and I shall be whiter than snow. Make me to hear joy and gladness. There is no greater sound to here in this life than to hear, thy sins are forgiven thee. These are the words Jesus spoke to a sinner woman that came to anoint His feet and weep, drying his feet with her hair. Oh what joy!

Listen to the words of the prayer; create in me a clean heart, renew a right spirit in me, restore to me the joy of thy salvation, cast me not away from thy presence, take not thy Holy Spirit from me, uphold me with thy free spirit. Do you hear the request David made of God? He's saying I want God; I need God to make me a new creation, starting in my heart and working by the power of His Holy Spirit to make us something He and I can be proud of! In the presence of God is fullness of joy and at His right hand there are pleasures forevermore. (Psalm 16:11)

Then David made a promise that He would teach sinners the way of God. Every born again believer in Jesus Christ ought also be praying and seeking to testify, witness, convert and teach sinners the truth of Jesus Christ.

There is nothing more rewarding as seeing someone receive Jesus Christ as savior and Lord of their life. If you ever do it once, you'll have to keep on! Hallelujah!

Then David was a praise and worship man after God's own heart. We, as the people of God should devote more time to praise and worship from our heart. After all just look at what He has done for us!

Learn from David!

From Father's Heart To Yours
Service time: Sunday at 10:30 am and Bible Study Tuesday 6:30 pm
For information, questions or prayer request and further ministry contact: 270-628-3730 brohale@fromfathershearttoyours.org www.fromfathersheart-toyours.org 571 St. Rt. 1935 Bardwell, 42023

A heartfelt thank you to all of Carlisle County for all of the prayers, love, respect and gifts during our loss. To Bardwell Baptist Church for surrounding us with love. To the Kentucky Care Clinic for their kindness and for all the others not mentioned here.. We will never be able to thank you enough for everything that you have done for our family. We can feel the prayers flowing to heaven. God bless you all!!

The family of Rose Webb Riley
"Yellow Rose"

Thanks so much for all the cards, well wishes, and visitors during our 50th anniversary celebration.

It meant so much to us and we appreciate all the friends and family that took time out of their day to celebrate with us.

Love, Tom and Elizabeth Smithson

OAK GROVE BAPTIST CHURCH HOMECOMING
SEPTEMBER 16, 2012

Homecoming

Homecoming at Oak Grove Baptist Church, Arlington, Ky will be held Sunday, Sept 16 with Bro. Glen Holifield morning speaker. A dinner will follow morning preaching and singing will follow the noon meal with The Gibson Family. Everyone Welcome.
Members Expected; Visitors welcome.

COME VISIT US AT CORINTH UNITED METHODIST CHURCH!!!

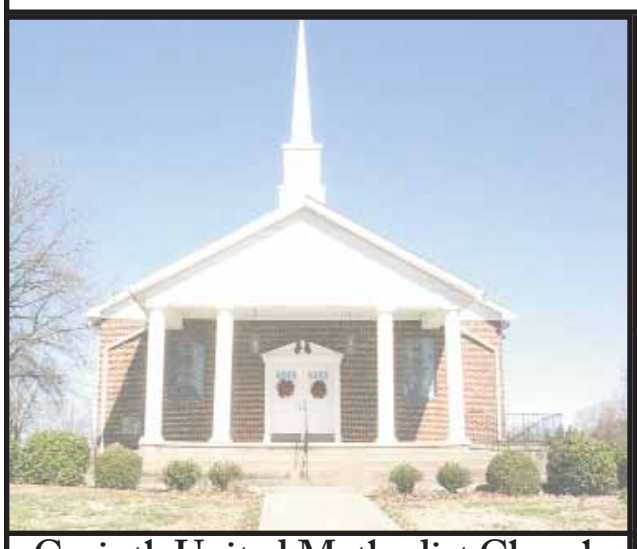

Corinth United Methodist Church
PASTOR: BRO. EDDIE SMITH

cordially invites you to join them for Sunday School at 8:30 a.m. and Sunday Morning Worship Service at 9:30 a.m. and a Wednesday Evening Service at 5:00 p.m.

We are located on Highway 62 in Cunningham, KY 42035. Our phone number is 642-2258.

Mike Tankersley, Music Director
ReNea Riddle, Pianist
Kevin Davis, Bass Guitar

Open hearts. Open minds. Open doors.
The people of The United Methodist Church

Calendar of Events

September 16 – Church council meeting immediately following morning worship
September 16 – Singing at Countryside Nursing Home - 2:30 p.m.
September 30 – Charge Conference – 2:30 p.m.

This week's inspiration

This week's inspiration from scripture verses Mark 7: 24-37: We lock the doors to our homes so that we feel somewhat safe. Yet, we know there are those who can pick these locks. Have you ever thought what it takes to pick the lock on a heart that is locked? Jesus uses honesty, humility and faith to do so. In these scripture verses, the woman honestly knew the situation and the difficulty of it. Yet, she summoned the courage to approach Jesus. This Gentile woman humbly asked for Jesus' help in casting out the demon in her daughter. This woman knows that Jesus heals and she is faithful in this knowledge. Jesus doesn't care who we are or what our social standing is because He cares for all of us. His offer of salvation is for everyone and His gospel is inclusive. He is the only Master who can unlock the soul.

AREA NEWS

Family History Book Brochure To Be Mailed

Volume 2 of the Ballard-Carlisle County Family History Book will be a library quality black hardbound book with gold embossing according to Murray Akers, chair of the book committee.

All families in Ballard and Carlisle County or with ties to the counties are invited to submit a family history of up to 500 words and a photo at no charge. The primary content of the book will be family histories, but we invite organizations, businesses, schools, or churches to submit their histories. The costs of these special pages are: BUSINESS, FARMS, MEMORIAL/TRIBUTE and ORGANIZATION/CLUB: 1/4 pg.–$125.00 1/2 pg.–$175.00 full pg.–$250.00; and SCHOOLS & CHURCHES: 1/4 pg.–$75.00 1/2 pg.–$85.00 full pg.–$125.00.

The limited edition historical book is available only on a pre-publication basis for $54.95, plus shipping and 6% KY tax, if applicable. To reserve a book, you must do so by November 30th by contacting Murray Akers (270-628-3203), Zane Teeters (270-628-3141), Monica Burnett (270-335-5387), or Sandy Martin, lbmartin68@yahoo.com.

A brochure will soon be mailed to residents with sample histories, writing tips, names of people who will help prepare the materials as well as instructions on where to send histories and book orders. Brochures will also be available at local businesses as well as the Historical Society.

The Ballard-Carlisle Historical and Genealogical Society meets the fourth Monday of each month, 6 pm, at the Historical and Genealogical Society building in Wickliffe. Everyone is welcome to attend.

LETTER TO THE EDITOR

Dear Editor,

The American Red Cross Bardwell Community Blood Drive was held on Thursday, September 6, 2012.

We had another very successful blood drive thanks to the wonderful people of Carlisle County. If it wasn't for all of your support in every aspect, we could not have these great blood drives.

We would like to thank everyone who supported us in every way.

Bardwell Baptist Church Christian Outreach Center for letting us use their facilities, Carlisle County Judge Executive Greg Terry for the use of the one-call system, all other who donated time and support in every way.

We had prizes donated from our local businesses, for which we are very grateful! The winners of those prizes are as follows: Tony Anderson who won a prize from Citizens Deposit Bank; Kathy Perry who won a meal from Carol's Restaurant; Roger Nicolas who won a prize from Greg's Supermarket; Reba Scott who won a prize from Mott's Service Station; Terry Payne who won a prize from Tiffany's Salon; Marvin Williams who won a prize from 1st Kentucky Bank; Darrack Ramsdale who won a prize from Kentucky Farm Bureau Insurance; Kim Bell who won a prize from 51 Grill; Britina Edwards who won a prize from Lowell King Insurance and Real Estate and Amber Crittendon who won a prize from the Carlisle County Homemakers.

Once again we would like to thank everyone for the participation and support. Please support us during our next blood drive which will be held on November 8, 2012. We hope to see you there!

Sincerely,
Geniece Gibson and
Magdalene Dillon

LETTER TO THE EDITOR

Dear Editor:

I Returned home in mid-June 2011 (Western Ky.) after being gone from the State for 20+ years Even longer from Carlisle Co. (40+ years). I Graduated from Carlisle Co. High School in 1964. My Daddy was a "pillar of the community" A merchant in Bardwell, and probably one of the Richest men in the Co. I recently came to Carlisle Co. (Feb. 4th 2012) to visit one of my best friends I had in high School, in the last 6 months I had contacted or tried to all of my closest friends I had in that era, only one called back. There were 151 in my graduating class.

As I drove to Carlisle, I noticed Lovelaceville had improved slightly, From what I remembered (it always looked a little rough to me). Cunningham appeared much the same, with the exception of the school being gone and the store at the caution light had changed. Scott's corner didn't exist anymore (my first grade teacher lived a short distance from there. Ms. Birdie DeJarnatt. Clyde Brown's house was still standing and occupied.

New Buildings (new to me) as I approached the city limits of Bardwell . Brand new Courthouse-Looks Good-Left turn on Adams St. to see what the homeplace looks like now. Daddy built it in 1952 (Billy and Bobby Dunn built it) I think Dad said it cost $1800 to build the 2 bed, 1 bath house. We also had 2 extra lots behind the house , one had a fruit tree and grapevine area and the other had a basketball court (regulation size w/2 goals) every kid in town came to my house to play ball.

The old house had changed a whole lot (it had gotten bigger) the fruit trees and basketball court was gone and there were 2 houses in their places. I drove on down the street to where there used to be a little grove of trees along side of a creek, My childhood friends and I had built a tree house in a large sycamore tree that bordered the creek, everything is gone and replaced by more houses. My friends were Mike Cosby, Milwain Yates, and Stan Turk from the neighborhood.

I drove back to Hwy 62 and turned left toward town , my grade school (old Bardwell High School) to the right of college St. was gone save for the gym, which had a store in it ,then drove down to Hwy 51 to the hangout that used to be called the "The Grill" but it was gone also. I think the original bldg. is still standing empty. Turned left, the "Rock House Restaurant" which has been replaced by a "Hucks" C-store, The Sinclair Station is gone along with Beardsley Chevy only the maintenance shop bldg. remains. This is starting to get depressing, got to the only traffic light in town turned right to main St. Oh my looks like a war zone, What happened!, Carlisle Hardware. Gone, Railroad Depot gone, and the main drag all but gone. The residential area behind The Baptist Church, Deplorable, and Looks like they are tearing down the Bodkin House and Mr. Turk's house is gone.

My other friends in high school were, Tommy Reddick, Granville Thomas (Granville was the only respondent to my earlier calls) So I have to assume that out of my 5 friends he is the only survivor . He hadn't changed too much, his hair was a different color (grey) and he had gotten a little chubby but I still recognized him.

Even though I have retired and laid my brushes down I thought that if anyone had photographs of Bardwell during the 50's and 60's and would let me borrow them that I would do a series of paintings for an art show one more time, as I remember.

David H. Wood Ph.d
1125 village Rd. 4311
Benton, Ky. 42025

Spring Into Great Savings with Zito Media's High-Speed Internet Service!

IT'S FAST!
Get High Speed Internet Service for only
$29/month
for 12 months

It's Your Best Value in Internet Access!
- It's Always On!
- No Phone Line Required
- 8 MB Downstream Speed, for Customers with HSI & Digital Voice Services
- Check Your e-Mail Accounts with Webmail

Zito Media
Local, friendly, reliable

Call Now! 800-365-6988
www.zitomedia.com

Limited time offer for customers in good standing. Taxes, fees, and equipment charges are additional. May not be available in all areas.Regular rates apply after promotional period. Call for other pricing information. Other restrictions may apply.

LAND AUCTION
Saturday, October 6th 2012 @ 10:00 AM
130 S. ADKINS-DIXON RD., WICKLIFFE, KY 42087
The Earnest & Twila Brown Farm

408.5 ACRES
& A 3 BEDROOM BRICK HOME
IN TRACTS & COMBINATIONS!

QUALITY BALLARD COUNTY FARMLAND!
300 +/- TILLABLE ACRES! STOCKED PONDS!
LOCATED BETWEEN WICKLIFFE & BARLOW!

REAL ESTATE: A Nice 3,318 +/- Total Sq. Ft. 3 Bedroom, 2 Bath Brick Home Featuring Living Room w/Large Brick Fireplace, Spacious Eat-In Kitchen, Family Room, Foyer, Full Unfinished Walk-Up Basement w/Utility Area & Attached Garage w/Overhead Door. Exterior Features Include Covered Front Porch, Patio & Barns. All Situated On 408.56 Acres In Tracts & Combinations! SURVEY IN PROGRESS!

REAL ESTATE OFFERED AT 10:00 AM! AUCTION HELD ON SITE!
OPEN HOUSE: MONDAY, OCTOBER 1ST 5:30-7:00 PM
VISIT HARRISAUCTIONS.COM FOR MORE PHOTOS!

REAL ESTATE TERMS: 15% Down Day of Sale Balance Due Within 30 Days. Make Your Inspections Prior To Day Of Sale. A 10% Buyer's Premium Will Be Added To Final Bids & Included In The Contract Price. You May View The Property Any time Prior To The Auction Date By Contacting The Selling Agents. Buyer Will Be Required To Sign A Lead Based Paint Waiver.

HARRIS REAL ESTATE & AUCTION
A Leader in Land Marketing "Your Professional Auctioneers"
MICHAEL HARRIS, Broker/Auctioneer • TF #4537
KENNETH HARRIS, Broker/Auctioneer • TL #5624
BEN BOLINGER, Realtor/Auctioneer
3855 St. Rt. 45 North • Mayfield, KY 42066
2628 Cox Mill Rd. • Hopkinsville, KY 42240
270-247-3253 www.harrisauctions.com 800-380-4318

YARD SALES

ESTATE SALE

Ava Nell Forrester Estate. This Friday and Saturday the 14th and 15th of September at 406 Cheatham Street Bardwell, Kentucky from 8 a.m. to 4 p.m. Call 628-3210 for more information.

HOUSE FOR RENT
2 Bedroon, 1 Bath at 78 Elsey Avenue
Call 445-0200 for more details

Dewey's Weld Shop
Trent Deweese, Owner/Operator
Cunningham, Kentucky
270-562-1035

LAIRD'S WRECKER SERVICE

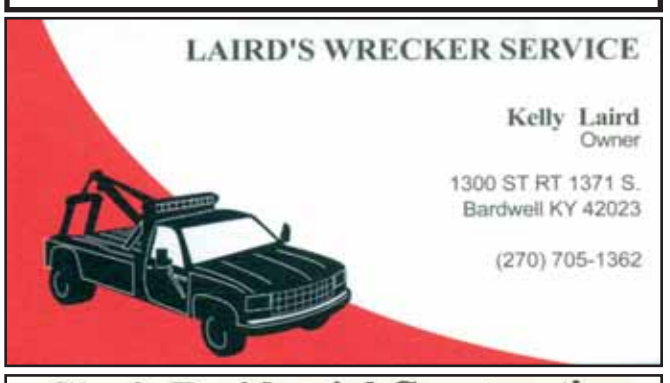

Kelly Laird
Owner
1300 ST RT 1371 S.
Bardwell KY 42023
(270) 705-1362

Glen's Residential Construction
Custom built garages
Concrete finishing
Quality roofing and siding
Basic home improvements

Glen Khourie
1-270-445-0609
Bardwell, KY

Reasonable rates
FREE ESTIMATES

PUBLIC NOTICE

The Carlisle County Fiscal Court will hold a public hearing on Tuesday September 18, 2012 at 9:30 am at the regularly scheduled Fiscal Court meeting located at the Carlisle County Courthouse at 985 US HWY 62, Bardwell, KY 42023 for the purpose of obtaining comments from the public regarding the proposed tax rate. The tax rate levied last year was 16.5% and produced revenues of $262,451.00. This year's compensating rate is 16.7% and will produce revenues of $268,165.00. The Carlisle County Fiscal Court proposes a tax rate of 17.3% which will produce a total of $278,165.00 in revenues. Revenue expected from New Property is $5,399.16; revenue expected from Personal Property is $61,860.00; revenue expected from Motor Vehicle is $44,801.00; revenue expected from Watercraft is $1,417.00. Revenue received in excess of last year's revenue will be used for general purpose. The Kentucky General Assembly requires that the Carlisle County Fiscal Court publish this notice with the above information contained herein.

FOR SALE
Cunningham, KY

7880 US Highway 62 Cunningham, KY $110,000

Brick & Vinyl, 3 Bedroom, 2 Bath, Formal Living Room, Formal Dining Room, Family Room with Fireplace, Eat-In-Kitchen, Sunroom, Approx. 2,200 Sq. Ft. Livable, Carport, 30' X 60' Garage with Family Room/Game Room, 18' X 40' Workshop, Setting On Approx. 3 Acres.

CLASSIFIEDS

Homes/Land for rent/sale

HOME FOR SALE

4 or 5 bedroom brick house with 2.5 bath, Jacuzzi tub, large kitchen, dining and living room. Extra den, new central heat and air, fireplace, beautiful hardwood floors, attached garage, workshop, above ground pool on 1.5 acres on Highway 307 near Carlisle County Schools. $98,000 or best offer. Please call 270-247-7962 for more information.

FOR SALE

THREE BEDROOM, ONE BATH, 2 CAR GARAGE HOME IN BLANDVILLE. CALL 270-562-0184 FOR MORE INFORMATION.

CLA$$ UNDER GLA$$ AUTOBODY

COLLISION SPECIALISTS
CERTIFIED BY A.S.E. • G.M. CHRYSLER

Michael Bryant
Body Shop Manager

P.O. Box 191
610 U.S. Highway 51 North
Bardwell, Kentucky 42023
Phone: (270) 562-3013
Cell: (270) 841-0072

FOR RENT

2 and 3 bedroom houses, Bardwell and Wickliffe, and 2 bedroom apartments, in Wickliffe.

Apartments starting at $145 per week, houses starting at $175 per week, all utilities included. Two week deposit and first week's rent required to move in. All appliances furnished, all units. Apartments are completely furnished. Houses – only appliances furnished.

Larry Kelley, River Country Rentals.
Call or text: 270 983 1021,
or email lkelley1944@gmail.com

FOR SALE
PIPE BUGGY SHAFT - $100
ONE SET HAMES
AND COLLER BUGGY
HARNESS - $250
270-642-2467

LOOKING FOR A GOOD HOME
Young Male Chihuahua
call 628-3485

Jeremy Lee
REALTOR

Century 21
SERVICE REALTY, INC.

3225 Coleman Rd
Paducah, Kentucky 42001
Business 270.442.2100
Mobile 270.519.5555
E-Mail jlee@c21service.com
Web Site www.c21service.com

World Class Service With a Neighbor You Can Trust.

RIVER COUNTY LISTINGS

HICKMAN COUNTY

103 Rushing Road, Clinton. Beautiful home on 6 acres. Vaulted ceiling, eat in kitchen and stocked pond all for under 100K. UNDER CONTRACT

BALLARD COUNTY

NEW LISTING - 3198 Gage Road, Kevil, KY. Beautiful home on two acres with pole barn and in ground pool. House completely updated!! $164,900 UNDER CONTRACT

2064 La Center Road, La Center. Custom built home with plenty of southern charm and character. On Ballard County Country Club. 3000+ Square feet, over sized lot! SOLD

COMMERCIAL- 951 Kentucky, Kevil. Office space, located conveniently on Highway 60 just moments from Paducah.

CARLISLE COUNTY

NEW LISTING!
183 State Route 1820, Cunningham- "Wonderful home with room to spare! Built in 2007 this home is a southern charmer with 9ft. ceilings, hardwood floors, large bonus room and more! Come see this one and you'll want to stay!"

REDUCED- 2045 State Route 123 BARDWELL- NEW PERMANENT FOUNDATION AND NEW GARAGE/WORKSHOP! ADDED
2006 Modular Home with 2000 sq. ft. 4BR, electric fireplace, eat in kitchen and more. All located on 19 acres outside of Bardwell city limits.

CR 1032 Cunningham- 4 BR 1 Bath home on a 3.34 acre lot in Cunningham on CR 1032. 1225 SQ FT upstairs and 1097 SQ FT downstairs. 560 SQ FT 2 Car carport and 860 SQ FT, 2 car detached garage and fully stocked pond. Helitech waterproofing system installed in basement and back-up battery system. **REDUCED TO 109.900 BRING OFFERS**

409 C.R. 1015 Cunningham- 2700 square foot ranch including 2 car garage, 3 bedroom, 3 bath, sunroom and fireplace.

I am currently taking Carlisle and River County listings. Call for a FREE consultation today!

Re/Max Realty Group

2131 Ohio StreetPaducah, Ky
(270) 444-7755
To view all listings go to my website
www.nrblack.com

CARLISLE COUNTY

NEW LISTING- 130 COUNTY ROAD 1118 – CUTE, KIND OF PRIVATE! 3 BEDROOMS, NICE COZY SCREENED PORCH. HARDWOOD UNDER ALL CARPET. A GREAT 1ST TIME HOME WITH SPACE FOR OUTDOOR EVENTS. NICE OUTBUILDING. COME SEE AND MAKE AN OFFER! $69,900 #67396

NEW LISTING 6663 HIGHWAY 80 EAST – NICE HOUSE FOR THE MONEY! COULD BE A HORSE MINI-FARM – BARN NEEDS SOME WORK ON ROOF. 3 BRS, 2 BA, HARDWOOD UNDER ALL CARPET. FIREPLACE IN MASTER BR. NEED TO SEE! $78,000 #66331

NEW LISTING- 7100 HIGHWAY 80 EAST – NICE LEVEL BUILDING LOT WITH BUILDING THAT COULD BE USED AS WORKSHOP
OR LIVE IN IT WHILE BUILDING. MOBILE HOMES ARE PERMITTED. CITY UTILITIES. QUITE PEACEFUL LIVING! $17,000 #66183

ELEGANT, UPSCALE HOME WITH DESIGNER DECOR, MARBLE ENTRY, INGROUND POOL, PROFESSIONAL GYM BUIDLING.
EVERYTHING ABOUT THIS GORGEOUS HOME HAS BEEN UPDATED OR REPLACED. 3898 SQ FT, FORMAL LIVING AND DINING ROOMS, EAT-IN KITCHEN WITH PANTRY AND ALL APPLIANCES. ALL ON 3 ACRES. CALL NANCY AT 559-6297 TO SCHEDULE A PRIVATE SHOWING. #62516

REDUCED - BUSINESS OPPORTUNITY - REALLY NICE BUILDING. GOOD FOR OFFICE SPACE. PREVIOUSLY BEAUTY SALON AND STILL SET UP FOR ONE. ROOM FOR A TANNING BED. HAS 1 BATH. ALMOST NEW RUBBER ROOF - JUST WALK IN AND SET UP YOUR BUSINESS. $12,000 #58366

4834 STATE ROUTE 1203 BARDWELL- PRIVATE SETTING - LOG HOME ON 6 ACRES. 3576 SQ FT, FULL BASEMENT. LOTS OF UPDATES, BASEMENT. 3 BEDROOMS, 2 BATHS. PRICED TO SELL "AS IS". A GREAT BUY! $189,000 **MAKE AN OFFER!!**

2672 HWY 51 NORTH - VERY NICE 3 BEDROOM, 2 BATH HOME. WONDERFUL SUNROOM OVERLOOKS ARBORS, STONE PATIOS AND FABULOUS GARDEN. FULL BASEMENT FINISHED. CLOSE TO WESTVACO. POND AND SETS ON 4 ACRES #49458

6976 HIGHWAY 80 EAST - LARGE HOME FOR THE MONEY! 3 BEDROOMS, 1 BATH, 1700 SQ FEET. IN A SMALL COMMUNITY WITH RESTAURANT AND POST OFFICE AT YOUR FRONT DOOR. DOESN'T NEED MUCH AND YOU WILL HAVE A GREAT HOME. BREAKER BOX AND ROOF NEW IN 2005. $30,000 #49460

GRAVES COUNTY

REDUCED- 1163 DOOMS CHAPEL ROAD - COUNTRY SETTING! LOTS OF UPDATES, STILL SOME TO FINISH. LOTS OF SPACE FOR THE MONEY. NEW WINDOWS, ALL NEW KITCHEN. GREAT FAMILY HOME. 2 HEAT/AIR UNITS. COME SEE - MAKE AN OFFER. MOTIVATED SELLER. #64368

REDUCED- 1009 RUDY ROAD - REALLY NICE PIECE OF PROPERTY FOR THE MONEY! 4 BR, 2 BA. 1 ACRE LOT. COUNTRY SETTING CLOSE TO MAYFIELD OR FANCY FARM. $67,900 #64181

MCCRACKEN COUNTY

NEW LISTING- 230 BRIARWOOD – REALLY NICE 3 BR, 2 BA BRICK HOME IN LONE OAK. NICE FENCED BACKYARD, DECK, 2 CAR DETACHED GARAGE. LARGE KITCHEN WITH FIREPLACE AT THE END OF EATING AREA OR FAMILY ROOM AREA. GREAT NEIGHBORHOOD! $149,900 #67424

NEW LISTING- 13125 WOODVILLE ROAD – LOTS OF UPDATES! 3 BR, 2 BA. VERY NICE SUNROOM. HARDWOOD FLOORS. NEW WINDOWS. WONDERFUL BACKYARD – GREAT COUNTY SETTING IN HEATH AREA. $79,900 #66762

NEW LISTING - 145 FAIRVIEW – WONDERFUL 3 BR, 2 BA BRICK RANCH WITH GLASSED SUNROOM AND ABOVE GROUND POOL AND DECK. FAMILY ROOM WITH VENTLESS GAS LOGS. HARDWOOD FLOORS. FANTASTIC BACKYARD. $134,900 #66717

2 Nice Building Lots on Sharry Lynn Drive in Lone Oak. $15,000 per lot.

REDUCED- 6050 MCNUTT - 4 BEDROOM, 3 BATH, ONE LEVEL WITH BASEMENT, BRICK HOME. SUNKEN LIVING ROOM WITH FIREPLACE. NEW WINDOWS, NEW ROOF. STAINLESS APPLIANCES. HARDWOOD FLOORS AND CERAMIC TILE. NEW DECK. 3+ ACRES IN THE LONE OAK AREA. $239,900 #61089

BALLARD COUNTY

NEW LISTING- 4.374 Acres – Located on Morning Meadows Lane – Very Nice Building Lot – Pond. Good Subdivision – cleared ready to build on. $32,900 #63358

REDUCED- Cemetary Hill Road - Lot with Road Frontage. Mobile Homes permitted. Utilities not available but not on the property. Lot size 239x130x220x134. $2,500 #59187

REALTOR MLS

Nancy Black
(270) 628-3860 •
cell phone
559-6297

EQUAL HOUSING OPPORTUNITY

Larkins Satellite

NEW LOCATION AT STOPLIGHT ON HIGHWAY 51 IN BARDWELL, KY
Satellite Tv Sales and Service.
DIRECT TV $29.99 a month!
Digital TV Antennas
562-4042 or 628-3814

HOME FOR SALE

2,000 sq ft home on 8.8 acres at 1330 SR 849 in Cunningham. 3 bed, 2 bath, split level house with detached 2 car garage. 24x50 heat/cooled shop, 1/2 acre stocked pond. $155,000.
270-559-0258

Replacing Your Old Central Unit?
CALL ROY DALE HEATING & AIR CONDITIONING
RUUD
(270) 653-4187
M00-442

Hogancamp and Son Construction

Over 40 years experience
Any type of construction
Large or Small
270-628-3436

DODSON'S PLUMBING
ALL YOUR PLUMBING NEEDS
LARRY DODSON
MASTER PLUMBER
lcdodson@windstream.net
2009 St. Rt. 1377
Bardwell, Kentucky 42023
270-994-0481

TIM'S PRESSURE WASHING
"WE'LL WASH IT ALL BIG AND SMALL"
TIM DUNN
(270) -445-1216
TDUNN0025@GMAIL.COM
SPECIALIZING IN PORTABLE BUILDINGS, DECKS AND HOUSES.

WANTED
JUNK CARS/SCRAP METAL
CALL
270-562-5334 - 270-628-3909

FOR SALE
WD 45 Allis Chalmer Tractor. Tractor can be seen at McGees Used Autos lot on US highway 51 South in Arlington, Kentucky. Contact Ronnie Miller at 445-1194 for more info.

FOR SALE

3 Bedroom, 1 bath double lot home in Bardwell. 20x20 carport with roof that was newly placed in May of last year. In good neighborhood, Good fixer upper.
Call 562-1940 for more info.

419 Hillcrest, Bardwell, Ky. Inexpensive utility bill! Beautiful home sitting on corner lot, 3 bdr., 2 bath, family room, living room, cozy fireplace, updated kitchen, 1500+ sq. ft. of living space. Only 105,000 A Rural Loan will buy this home!
For more info. Contact: Shulorn Jeter, 270-994-4600 or 1-800-374-7325 www.shulornj.remax-kentucky.com MLS# 64517 .

LOCAL NEWS

Annual Ag Safety Day Held at Watson Farms in Bardwell

By Michael Toon
Carlisle Weekly

Progressive Agriculture, with Bunge Consolidated Grain serving as sponsors, held its Annual Ag Safety Day.

The annual Ag Safety day rotates locations between Illinois, Kentucky and Missouri and teaches elementary school students the dangers around their own home and on the farm.

This year the event was held at Watson Farms in Bardwell, Kentucky. There were many displays showing the 4th graders of Ballard Memorial and Carlisle County the proper and improper ways to handle different situations.

The following groups were on hand to help: The Bardwell Fire Department was in attendance teaching fire safety, the Carlisle County Ambulance Service was on hand to show the children the ambulance and teach them about how it works, the Carlisle County Sheriff's Department was on hand to teach home safety and different situations in case of an emergency, Ronnie Giles of the Ballard County Sheriff's Department had a display on Meth and the dangers it poses and Jackson Purchase Electrical Cooperative was on hand to display the dangers of electrical lines and how to avoid them.

There were also other displays showing children agricultural dangers such as the dangers of playing around a grain bin, ATV/UTV safety and the Kentucky State Police was on hand to demonstrate the importance of wearing seat belts with their roll over display.

The Carlisle Weekly spoke with program coordinators Dom Ingue, Faye Holland and Marty Brown and they expressed their gratitude to the Watson family for allowing them to use their farm facilities to conduct this important program. "The earlier we can expose children to these dangers, the less chance there is for fatal consequences," Holland said.

SCHEDULE OF EVENTS

9AM	ARLINGTON APPLE FESTIVAL 5K POKER RUN VENDORS BEGIN SERVING
10AM	CHILDREN'S GAMES AND INFLATABLES
10AM-12PM	BRANDI'S SCHOOL OF VOICE
12PM	CUT OFF TO HAVE BAKE OFF ENTRIES IN
1PM	BAKEOFF JUDGING
3PM	ARLINGTON APPLE FESTIVAL BEAUTY PAGEANT (entry form on page nine)
4PM	YOUTH CORNHOLE TOURNAMENT (17 and under $20 Per team)
5PM	"ARLINGTON'S GOT TALENT" * CHILDRENS ACTIVITIES CLOSE*
6PM	ADULT CORNHOLE TOURNAMENT (18 and over, $20 per team)
7PM	CONCERT BY SOUTHERN ROCK GROUP "THOSE GUYS"

For entry information on events or questions in general, contact Arlington City Hall at 655-2261 or Jada Burgess at 562-0807

EDITORIAL

For Children Born After 1980, September 11, 2001 was a Loss of Innocence

A small American flag is inserted in a name engraved at the north reflecting pool of National September 11 Memorial in New York on the 11th anniversary of the attacks on the World Trade Center Tuesday, Sept. 11, 2012. (AP Photo/The Record, Chris Pedota, Pool)

By Michael Toon
Publisher, Carlisle Weekly

Each year that I have owned the Carlisle Weekly newspaper I have always commemorated September 11, 2011, in some way and each year it seems some aspects of that day change with time, but some stay the same. This year I reflect on the question, "Where do we go from here?"

This week marks the 11 year anniversary of the terrorist attacks that changed the world, and pushed it into a volatile state. I am still relatively young, 32 years old. At the time of the attacks I was a 21 year old junior at Murray State University. The one thing that I remember about that crisp, beautiful, sunny fall day was the surrealism of it all, as the one thought that raced through my mind that day was, the world will never be the same for my generation - the generation of kids born after 1980.

I am too young to know anything about the Vietnam War, I was born in 1980. Jimmy Carter was the President and soon President Reagan was elected, and the only war that our generation knew was the Cold War.

There were no friends or family in our community being deployed overseas into life threatening battle zones, and as I became a teenager and came close to graduation, the choice to go to the military wasn't as tough a choice as it is today. You went to a base in the United States, or overseas and served your time and that was that. No threat of lives lost, no relative fear.

As we turned the page into the 2000's, little did we know that trouble was on the horizon. Our economy was at an all-time high as President Bill Clinton's second term came to a close, and President George W. Bush took the reins and ushered America into the 21st Century.

However, on September 11, 2001, for my generation it was the end of good times as we knew it, reality was here and it hit in a big way at 7:46 a.m. CST on September 11, 2001. My generation's innocence, for the kids who were born past 1980, was over as we knew it.

For the first time in our lives we felt fear and uncertainty on a global level. Suddenly, friends who signed up for the military before September 11th, faced the reality of fighting and serving in combat zones and the possibility of never coming back home. For friends and family members who still face those fears today, unfortunately, it has become a way of life for younger generations, as those wars still rage on today and seem to have no real end in sight.

Ronald Reagan once said that my generation would see the end of times. That remains to be seen, but the fact of the matter is, September 11, 2001, was a turning point for our world, a turning point that gives my generation the real possibility of not seeing true world peace during our lifetime.

It's very similar to the uncertainties and fears that Americans faced on November 22, 1963, when President John F. Kennedy was murdered in Dallas, Texas, by an assassin's bullet. The world stopped on that day, time stood still, and people on that day asked the same question that I did on September 11, 2001, and that was, "Where do we go from here?"

That answer isn't easy at all. We are constantly faced with fear day in and day out. Fear generated by media, fear generated by friends, some fears that are real and some fears that are made out of paranoia. Those fears, unfortunately, cannot be controlled. However, what can be controlled is how we treat each other and how we can take care of business in our own back yard.

Stop depending on the federal and local government to come and save you and tell you what to do and what to do next and begin to take care of business in your own home, and generate an environment of kindness, respect and hard work to get things done and improve your life. Let that attitude spread and become contagious.

That's the best way that we can reclaim our freedoms and our innocence that was taken on September 11, 2001, and get back to those "days of innocence" that were felt in my generation in the 80's.

It's also the best way to fight terrorism. Terrorism feeds off fear, and if we are a country that teaches to give more than it takes and encourages its citizens to get back to a community, God based approach, we will be a lot better off in the long run, and fears will subside.

So where do we go from here??? Funny how that question is still asked 11 years later. It's up to us to decide our next step as Americans.

LOCAL NEWS

Corvette Tour of Mississippi Great River Road Comes Through Carlisle County

By Michael Toon
Carlisle Weekly

The Kentucky Great River Region Organization Inc. held its 2nd Annual Kentucky Great River Road Corvette Ride on Saturday, August 25, 2012, and they made their way through Carlisle County, where they took a lap around the Carlisle County Courthouse, parked and posed for a picture at the Carlisle County Courthouse Veteran's Memorial. Over 20 beautiful corvettes participated in the event.

Two Corvette clubs participated in the event, the Glass Packs and the Four Rivers. Their caravan of Corvettes helped promote a tour of the Kentucky Great River Road National Scenic Byway along the Mississippi River, as they made their way through Ballard, Carlisle, Hickman and Fulton Counties.

To keep up to date on events along the Kentucky Great River Road, you can "like" them on Facebook through adding the Promote KY Facebook page as your Facebook friend. These pages will be keeping river county people up to date on events such as the upcoming 2012 Arlington Apple Festival, and the upcoming 4th Annual CarlisleFest.

CCHS FFA Mum Sales Have Started

The Carlisle County Future Business Leaders of America Chapter recently began their Mums Fundraiser.

Mums are available in burgundy, yellow, and purple and sell for $10 each. Mum orders are due on September 21 and will be available for pick-up after school on September 27.

The funds raised will be used to help all Regional and State Conference competitors. If you are interested in purchasing mums contact a CCHS FBLA member or the FBLA Adviser, Annie Vandiver at 628-3800 ext. 4118. We appreciate your support.

While studying landforms in Mrs. Mills' geography class, sixth graders played landform charades.

September 29, 2012
at 3:00 p.m.

$5.00 Entry Fee
Mail or bring forms to
Arlington City Hall PO Box 399
Arlington, Kentucky 42021

Entry deadline Sept 26th

0-1 years	Baby Miss
2-4 years	Tiny Miss
5-7 years	Little Miss
8-9 years	Petite Miss
10-12 years	Junior Miss
13-15 years	Teen Miss
16-21 years	Miss
0-1 years	Baby Master
2-4 years	Tiny Master
5-7 years	Little Master

FOR ADDITIONAL INFORMATION CONTACT
Hayli Burgess 270-562-0947
or City Hall 270-655-2261
- contestants must live in Carlisle County
- winners to ride on the float in annual ArlingtonChristmas parade
Casual dress no formal wear
Categories must have have at least 3 participants in a category or the categories will be combined.

Name: _____
Age: _____ Date of Birth: _____ Phone Number: _____
Address: _____
City: _____ Zip: _____
Parents: _____
Eye Color: _____ Hair Color: _____
Hobbies and Life Ambition: _____

SCHOOL NEWS

Carlisle Elementary Students Of The Week

CCES Students of the Week

Mrs. Theresa- Hollie Smith
Mrs. Christy- Hannah Huntley
Mrs. Johnna- Aubrey Brown
Mrs. Brooke/Mrs. Kelsey- Sarah Kate Wilson
Mrs. Sanda- Keyera Gatewood
Mrs. Bethany- Jonathan Cornett
Mrs. Courtney- Ally Dietsch
Mr. Wright- Hadley Thompson
Mrs. Rhonda- Eric Hayden
Mrs. Dismukes- Karli Mott
Mrs. Atkins- Jacob Hayden
Mrs. Jennifer- Callie Carver
Mrs. Perez- Dathel Felts
Mrs. Eddleman- Landon Martin
Mrs. Fite- Josie Reed
Mrs. Little- Baylee Thorpe
Mrs. Oliver- Raelyn Beggs

FOR SALE

Dark antique pine, Ethan Allen King Bed, triple dresser with 2 mirrors. Some linens, all in excellent condition. $300 Call 270- 655-2036

Carlisle County Preschool Students of The Week

UPPER LEFT: Connie Weaks is the Star Student this week in Mrs. Amber and Ms. Dana's class

Upper Right: Corey Carr is the star student in Mrs. Ember & Mrs. Shannon's class this week.jpg

Left:
The Star Student for Mrs. Emily & Mrs. Renee Class this week is Ally Lee.

CALENDAR OF EVENTS

SEPTEMBER 13, 2012
The regular meeting of the Carlisle County Board of Education will be held at 6:00pm on September 13, 2012 at the Carlisle County High School Library. The public is invited to this meeting.

SEPTEMBER 15, 2012
A Benefit event for Josh Harpole, son of Vanessa Shadwick, will be held on September 12, 2012 at the Graves County Fairgrounds. There will be musical performances by John Michael Montgomery, Darren Warren, Rusty Van Sickle and Steve Hornbeak, games, an auction and a raffle for a 32" television and a Savage 17 HMR Rifle. The drawing for the raffle will be held on September 15, 2012. To purchase a ticket you may contact Pat Shadwick at 270-331-3689. Keep reading the Carlisle Weekly for more information on this event.

Columbus Block Party planned for this Saturday!
Columbus Block Party 2012 on Sept. 15 will be another fun day of games, free food, drawings and prizes! Speakers will talk to the youth about the importance of drug awareness. It will be located on Hwy. 123W, 10 miles west of Clinton and 10 miles east of Bardwell (Hwy. 123 E) at the basketball court next to the fire station. Contact: Stephon Macklin (270) 254-0521. If the weather is bad on the day of the event, it will be rescheduled every following Saturday until the weather is good. Please bring your own chairs for seating!

SEPTEMBER 16, 2012
Columbus School Reunion, September 16, 2012, 1:00 p.m.at the Sweetwood Lodge 4 miles north of Fulton, Kentucky. Meat will be furnished. Attendees are asked to bring a side dish. For more information, please contact jessie Jones at 694-3591.

SEPTEMBER 17, 2012
Booster Club annual meeting Sept. 17th next Monday at the High School Library at 6:00 pm. Kick off for all sponsor sales, concession details and officer elections. All parents of athletes and cheerleaders are encouraged to attend

SEPTEMBER 20, 2012
PADD Annual Fish Fry
Thursday, September 20th at Noon, Main Pavilion, Columbus-Belmont State Park, Columbus, Kentucky.
Join us for this annual event that brings together our regional partners and many state and federal representatives for an afternoon of casual fellowship and fun. Lunch will be served beginning at 12:00 noon and continue till 1:00 PM.

Carlisle, Fulton and Hickman County Farm Bureaus will host a Meet the Candidate Forum
Carroll Hubbard and Stan Humphries candidates for 1st District Kentucky State Senate seat
6 pm meal and 7 pm program.
The Young Center at First United Methodist Church in Clinton
Sept 20, 2012 Supper will be provided, please call your local County Farm Bureau to RSVP by Tues Sept 18.

SEPTEMBER 25, 2012
CARLISLE COUNTY HOMEMAKERS ANNUAL MEETING
TUESDAY, SEPTEMBER 25TH "APRONS, THE TIES THAT BIND"
Presented by Nell Jordan, Master Clothing Volunteer, Simpson County
With Apron style show – bring your favorite new or old apron!
Registration: 5:45 – 6:15 p.m. Meal served at: 6:30 Cost: $7.00
Deadline to register and pay: September 14th
Payable to Carlisle County Extension Homemakers, bring or mail to Carlisle County Extension Office, P.O. Box 518, Bardwell Location: Bardwell Baptist Church fellowship hall
Extension Homemakers are expected and anyone is welcome to attend! Bring a friend!

SEPTEMBER 26, 2012
The Carlisle County High School Site-Based Decision-Making Council will meet on September 26th @ 4:30 P.M.

Carlisle County Senior Citizens Center Calendar of Events

Monday	Tuesday	Wednesday	Thursday	Friday
3 Labor Day-Carlisle Senior Citizens Closed	4	5 Peggy Henshaw-Blood Pressure-11:00 Sharon Cagle-Entertainment-Play Piano-11:00	6 Blood Drive-Bardwell Baptist Church-12:00	7 Trip to Paducah Walmart-8:00-Sign Up if you want to go.
10	11	12	13	14
CSFP Commodities-8:00-2:00 One Day Only!		Ext. Office-Lisa Adams-Nutrition-11:00 Peggy Henshaw-Blood Pressure-11:00	Eddie Jordon-Senior Medicare Fraud-11:00	
17	18	19	20	21
		Peggy Henshaw-Blood Pressure-11:00	Trip: Paducah Hobby Lobby, Dairy Queen-Sign Up in Office-9:00	$100.00 Pre-Paid Visa Card will be given away.
24	25	26	27	28
TEFAP Commodities-8:00-2:00-One Day Only! First Come! First Serve!		Peggy Henshaw-Blood Pressure-11:00		
Selling Raffle Tickets for a $100.00 Pre-Paid Visa Card-$1.00 a Raffle Ticket will be given away on 9/21/12				

This project is funded, in part, under a contract with the Purchase Area Development District and the Kentucky Cabinet for Health and Family Services with funds from the Administration on Aging of the US Department of Health and Human Services.

HELP SUPPORT YOUR CCHS CHEERLEADERS!!

FISH FRY

September 15th at the Cunningham Community Center from 4-8 p.m.
Adults: $9.00, Children 9 and under: $6.00, Children 3 and under: FREE!
ALL YOU CAN EAT OR TAKE OUT!

HOBBS HOMECENTER
Electrical - Plumbing - Groceries - L.P. Gas - Hydraulic Hose
270-623-6381 or 6371